Total On & Off Course

12 Month Running £ Value

January 2010 - November 2013
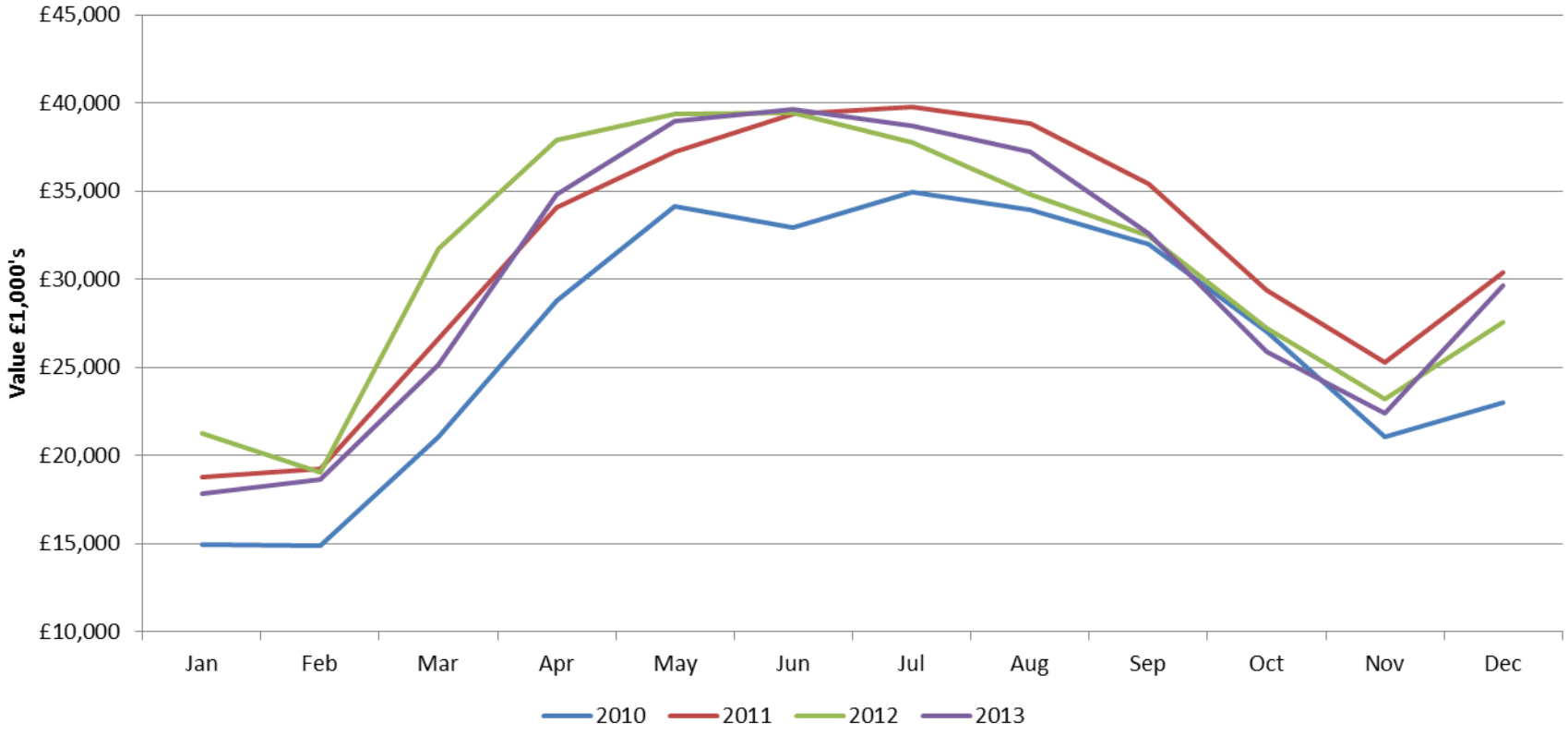
(All Categories)